

Patient report

Bio-Rad DATE: 01/26/2020
D-10 TIME: 07:54 PM
S/N: #DC2K755917 Software version: 4.30-2
Sample ID: CA011526
Injection date 01/26/2020 07:47 PM
Injection #: 60 Method: HbA1c
Rack #: --- Rack position: 8

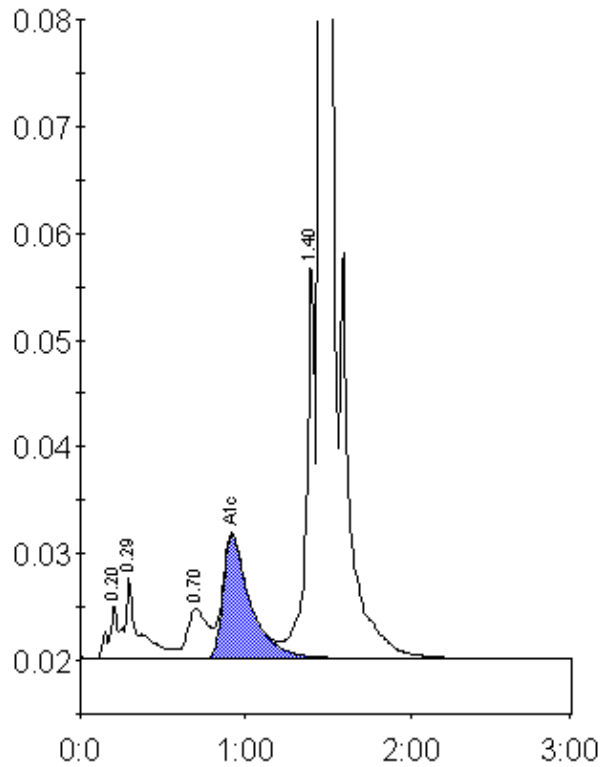

Peak table - ID: CA011526

Peak	R.time	Height	Area	Area %
A1a	0.20	4966	18572	0.8
A1b	0.29	7515	45940	1.9
LA1c/CHb-1	0.70	4651	39613	1.6
A1c	0.92	11548	131803	7.2
P3	1.40	37561	133481	5.5
A0	1.46	659952	2068012	84.8
Total Area:	2437421			

Concentration:	%
A1c	7.2